



Test Report issued under the responsibility of:



The following sample(s) was/were submitted and identified on behalf of the client as:

<b>TEST REPORT</b>	
<b>Road vertical signs - Variable message traffic signs Water penetration test and Dust penetration test in accordance with EN12966-1: 2005 + A1:2009</b>	
<b>Report Reference No.</b> .....	GZES231102107504
<b>Tested by (name + signature)</b> .....	Julian Zhang/Alex Tan <i>Julian Zhang Alex Tan</i>
<b>Approved by (+ signature)</b> .....	Ivory Lu <i>Ivory Lu</i>
<b>Date of issue</b> .....	2025-04-10; <b>Amendment 01: 2026-02-02</b>
<b>Total number of pages</b> .....	12
<b>Testing Laboratory</b> .....	<b>SGS-CSTC Standards Technical Services Co., Ltd. Guangzhou Branch</b>
<b>Address</b> .....	198 Kezhu Road, Science City, Economic & Technology Development Area, Guangzhou, Guangdong, China
<b>Applicant's name</b> .....	Shenzhen Chip Optech Co., Ltd.
<b>Address</b> .....	5th Floor, Tower C, Baoshi Technological Park, Baoshi Road, Shiyuan Street, Bao'an District, Shenzhen, China
<b>Test specification:</b>	
<b>Test procedure</b> .....	EN12966-1: 2005 + A1:2009 EN 60529: 1991 + A1 :2000 + A2: 2013
<b>Non-standard test method</b> .....	None
<b>Test Report Form No.</b> .....	EN 12966-1_B_ IP-Level
<b>Test Report Form(s) Originator</b> .....	SGS-CSTC
<b>Master TRF</b> .....	2025-07-30



Unless otherwise agreed in writing, this document is issued by the Company subject to its General Conditions of Service printed overleaf, available on request or accessible at <https://www.sgs.com/en/Terms-and-Conditions>. Attention is drawn to the limitation of liability, indemnification and jurisdiction issues defined therein. Any holder of this document is advised that information contained hereon reflects the Company's findings at the time of its intervention only and within the limits of Client's instructions, if any. The Company's sole responsibility is to its Client and this document does not exonerate parties to a transaction from exercising all their rights and obligations under the transaction documents. This document cannot be reproduced except in full, without prior written approval of the Company. Any unauthorized alteration, forgery or falsification of the content or appearance of this document is unlawful and offenders may be prosecuted to the fullest extent of the law. Unless otherwise stated the results shown in this test report refer only to the sample(s) tested and such sample(s) are retained for 30 days only.

Attention: To check the authenticity of testing /inspection report & certificate, please contact us at telephone: (86-755) 8307 1443, or email: [CN.Doccheck@sgs.com](mailto:CN.Doccheck@sgs.com)  
 No.198, Kezhu Road, Science City, Economic & Technological Development Area, Guangzhou, Guangdong, China 510663 t (86-20) 82155555 www.sgs.com.cn  
 中国·广东·广州高新技术产业开发区科学城科珠路198号 邮编: 510663 t (86-20) 82155555 sgs.china@sgs.com

Member of the SGS Group (SGS SA)

<b>Test item description.....:</b>	LED Display Screen
<b>Model/Type reference.....:</b>	VMS16S-4535RGB, <b>VMS10S-4535RGB</b>
<b>Ratings .....</b>	100-240Va.c.; 50/60Hz; 1,5A Max
<b>Brand name .....</b>	—
<b>Manufacturer .....</b>	Same as applicant
<b>Factory.....:</b>	Huizhou Mepro Optech Co., Ltd. Tower 12, Xinhua Av. No 6, Chenjiang Street, Zhongkai Hi-Tech District, Huizhou, China
<b>Summary of testing:</b>	
<p>1. <b>This report is based on the original test report GZES231102107504, dated 2025-04-10 and all test data refer to this report except the following changes:</b></p> <ul style="list-style-type: none"> <li>- <b>Added 1 new model: VMS10S-4535RGB</b></li> <li>- <b>The new model has a similar construction to the original model VMS16S-4535RGB except for the LED module size and pitch.</b></li> <li>- <b>After review, no additional test was considered necessary.</b></li> </ul>	
<b>Tests performed:</b>	
<p>When determining the test conclusion, the Measurement Uncertainty of test has been considered.</p> <p>The sample(s) tested according to EN12966-1: 2005 + A1:2009 and EN 60529: 1991 + A1 :2000 + A2: 2013, and the result complied with Water penetration test and Dust penetration test (IP56).</p>	
<b>Dust Penetration test (IP5X)</b>	
<ol style="list-style-type: none"> <li>1. The enclosure is deemed category 2;</li> <li>2. Depression: 2 kPa;</li> <li>3. Extraction rate: 20 Volumes;</li> <li>4. Test time: 8 h.</li> <li>5. Test unit powered ON and functional test continuously repeated after the test.</li> </ol>	
<b>Water Penetration test (IPX6)</b>	
<ol style="list-style-type: none"> <li>1. The sample the sample was placed in the most unfavourable position according to normal using condition;</li> <li>2. Switched ON and immediately subjected to a water jet from all directions. The distance from the nozzle to the sample is 2.5 m Delivery rate: 100 l/min.</li> <li>3. Test duration: 3 min.</li> <li>4. Test unit powered ON and functional test continuously repeated during the test.</li> </ol>	



Unless otherwise agreed in writing, this document is issued by the Company subject to its General Conditions of Service printed overleaf, available on request or accessible at <https://www.sgs.com/en/Terms-and-Conditions>. Attention is drawn to the limitation of liability, indemnification and jurisdiction issues defined therein. Any holder of this document is advised that information contained hereon reflects the Company's findings at the time of its intervention only and within the limits of Client's instructions, if any. The Company's sole responsibility is to its Client and this document does not exonerate parties to a transaction from exercising all their rights and obligations under the transaction documents. This document cannot be reproduced except in full, without prior written approval of the Company. Any unauthorized alteration, forgery or falsification of the content or appearance of this document is unlawful and offenders may be prosecuted to the fullest extent of the law. Unless otherwise stated the results shown in this test report refer only to the sample(s) tested and such sample(s) are retained for 30 days only.

Attention: To check the authenticity of testing /inspection report & certificate, please contact us at telephone: (86-755) 8307 1443, or email: CN.Doccheck@sgs.com

SGS-CST Standards Technical Services Co., Ltd. | No.198, Kezhu Road, Science City, Economic & Technological Development Area, Guangzhou, Guangdong, China 510663 | t (86-20) 82155555 | www.sgs.com.cn  
Guangzhou Branch | 中国·广东·广州高新技术产业开发区科学城科珠路198号 | 邮编: 510663 | t (86-20) 82155555 | sgs.china@sgs.com

Member of the SGS Group (SGS SA)

**Possible test case verdicts:**

- test case does not apply to the test object .....: N (or N/A)
- test object does meet the requirement.....: P (Pass)
- test object does not meet the requirement.....: F (Fail)

**Testing**.....:

Date of receipt of test item .....: 2023-11-28  
Date (s) of performance of tests .....: 2024-11-04 to 2024-11-06

**General remarks:**

The test results presented in this report relate only to the object tested.  
This report shall not be reproduced, except in full, without the written approval of the Issuing testing laboratory.  
"(see Enclosure #)" refers to additional information appended to the report.  
"(see appended table)" refers to a table appended to the report.

Throughout this report a comma is used as the decimal separator.

This document is issued by the Company subject to its General Conditions of Service, available on request or accessible at <http://www.sgs.com/en/Terms-and-Conditions.aspx> and, for electronic format documents, subject to Terms and Conditions for Electronic Documents at <http://www.sgs.com/en/Terms-and-Conditions/Terms-e-Document.aspx>.

Attention is drawn to the limitation of liability, indemnification and jurisdiction issues defined therein. Any holder of this document is advised that information contained hereon reflects the Company's findings at the time of its intervention only and within the limits of Client's instructions, if any. The Company's sole responsibility is to its Client and this document does not exonerate parties to a transaction from exercising all their rights and obligations under the transaction documents. This document cannot be reproduced except in full, without prior written approval of the Company. Any unauthorized alteration, forgery or falsification of the content or appearance of this document is unlawful and offenders may be prosecuted to the fullest extent of the law. Unless otherwise stated the results shown in this test report refer only to the sample(s) tested and such sample(s) are retained for 30 days only.



Unless otherwise agreed in writing, this document is issued by the Company subject to its General Conditions of Service printed overleaf, available on request or accessible at <https://www.sgs.com/en/Terms-and-Conditions>. Attention is drawn to the limitation of liability, indemnification and jurisdiction issues defined therein. Any holder of this document is advised that information contained hereon reflects the Company's findings at the time of its intervention only and within the limits of Client's instructions, if any. The Company's sole responsibility is to its Client and this document does not exonerate parties to a transaction from exercising all their rights and obligations under the transaction documents. This document cannot be reproduced except in full, without prior written approval of the Company. Any unauthorized alteration, forgery or falsification of the content or appearance of this document is unlawful and offenders may be prosecuted to the fullest extent of the law. Unless otherwise stated the results shown in this test report refer only to the sample(s) tested and such sample(s) are retained for 30 days only.

Attention: To check the authenticity of testing /inspection report & certificate, please contact us at telephone: (86-755) 8307 1443, or email: [CN.Doccheck@sgs.com](mailto:CN.Doccheck@sgs.com)

SGS-CSTC Standards Technical Services Co., Ltd. | No.198, Kezhu Road, Science City, Economic & Technological Development Area, Guangzhou, Guangdong, China 510663 | t (86-20) 82155555 | www.sgsgroup.com.cn  
Guangzhou Branch Testing Center EBC Laboratory | 中国·广东·广州高新技术产业开发区科学城科珠路198号 邮编: 510663 | t (86-20) 82155555 | sgs.china@sgs.com

Member of the SGS Group (SGS SA)

**General product information:**

The product VMS is an outdoor full-color LED display. Each element has three LED dies including red, green and blue. The other colors could be displayed by the driver and software. The equipment under test, consists of a Variable Message Sign (VMS), made of metal and plastic enclosure.

The main technical characteristics are stated as below.

Function	LED Display Screen
<b>Electrical Specifications</b>	
Nominal voltage (V)	AC 100-240
Nominal frequency (Hz)	50 / 60
Nominal full load current (A)	0,2
Max. power consumption (W)	40
<b>Physical Characteristics</b>	
Construction:	metal and plastic enclosure, fixed by screws
Working temperature (°C)	T1/T3
Pollution	D3
Mechanical protection	P3 (IP56)
<b>Structure Characteristics</b>	
Applications	Outdoor
Size of cabinet (mm) (H × W × D)	639 × 639 × 120
Weight of cabinet (kg)	18

The VMS module consists of Power Supply, Filter, Control System and LED panel.

<b>LED module specifications</b>	
Module size (mm) (H × W)	VMS16S-4535RGB: 256 x 256; <b>VMS10S-4535RGB: 320 x 160</b>
Dots per module (H × W)	VMS16S-4535RGB:16 x16; <b>VMS10S-4535RGB:32 x 16</b>
Pitch (mm)	VMS16S-4535RGB:16; <b>VMS10S-4535RGB:10</b>
Single LED parameters	physical dimension: 4,5 x 3,5 mm wavelength (nm): R:620-625 G:531-534 B:469-472



Unless otherwise agreed in writing, this document is issued by the Company subject to its General Conditions of Service printed overleaf, available on request or accessible at <https://www.sgs.com/en/Terms-and-Conditions>. Attention is drawn to the limitation of liability, indemnification and jurisdiction issues defined therein. Any holder of this document is advised that information contained herein reflects the Company's findings at the time of its intervention only and within the limits of Client's instructions, if any. The Company's sole responsibility is to its Client and this document does not exonerate parties to a transaction from exercising all their rights and obligations under the transaction documents. This document cannot be reproduced except in full, without prior written approval of the Company. Any unauthorized alteration, forgery or falsification of the content or appearance of this document is unlawful and offenders may be prosecuted to the fullest extent of the law. Unless otherwise stated the results shown in this test report refer only to the sample(s) tested and such sample(s) are retained for 30 days only.  
Attention: To check the authenticity of testing /inspection report & certificate, please contact us at telephone: (86-755) 8307 1443, or email: CN.Doccheck@sgs.com

SGS-CSTC Standards Technical Services Co., Ltd. | No. 198, Kezhu Road, Science City, Economic & Technological Development Area, Guangzhou, Guangdong, China 510663 | t (86-20) 82155555 | www.sgsgroup.com.cn  
Guangzhou Branch: EEC Laboratory | 中国·广东·广州高新技术产业开发区科学城科珠路198号 邮编: 510663 | t (86-20) 82155555 | sgs.china@sgs.com

Member of the SGS Group (SGS SA)



**Appended table**

The test results for each test performed on the sample are shown in the table below.

/	IP 56	
Test	IP5X	IPX6
Results	P	P
Note	The visual examination showed no talcum inside the sample after test. Function check passed after test.	The visual examination showed no water inside the sample after test. Function check passed during and after test.



SGS-CSTC Standards Technical Services Co., Ltd.  
Guangzhou Branch, Guangzhou EEC Laboratory

Unless otherwise agreed in writing, this document is issued by the Company subject to its General Conditions of Service printed overleaf, available on request or accessible at <https://www.sgs.com/en/Terms-and-Conditions>. Attention is drawn to the limitation of liability, indemnification and jurisdiction issues defined therein. Any holder of this document is advised that information contained hereon reflects the Company's findings at the time of its intervention only and within the limits of Client's instructions, if any. The Company's sole responsibility is to its Client and this document does not exonerate parties to a transaction from exercising all their rights and obligations under the transaction documents. This document cannot be reproduced except in full, without prior written approval of the Company. Any unauthorized alteration, forgery or falsification of the content or appearance of this document is unlawful and offenders may be prosecuted to the fullest extent of the law. Unless otherwise stated the results shown in this test report refer only to the sample(s) tested and such sample(s) are retained for 30 days only.

Attention: To check the authenticity of testing /inspection report & certificate, please contact us at telephone: (86-755) 8307 1443, or email: [CN.Doccheck@sgs.com](mailto:CN.Doccheck@sgs.com)

No.198, Kezhu Road, Science City, Economic & Technological Development Area, Guangzhou, Guangdong, China 510663 t (86-20) 82155555 www.sgs.com.cn  
中国·广东·广州高新技术产业开发区科学城科珠路198号 邮编: 510663 t (86-20) 82155555 sgs.china@sgs.com

Member of the SGS Group (SGS SA)

**Photo documents:**

Details of: **General view of model VMS10S-4535RGB**

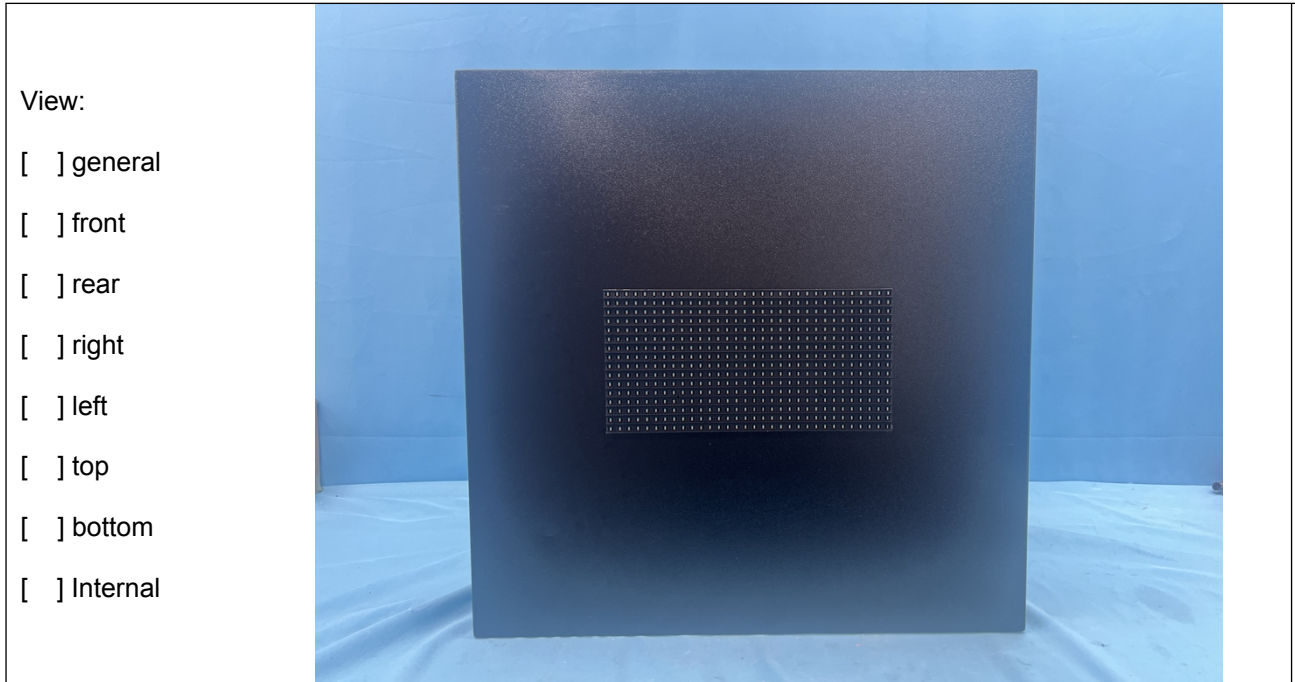

Details of: **General view of model VMS10S-4535RGB**

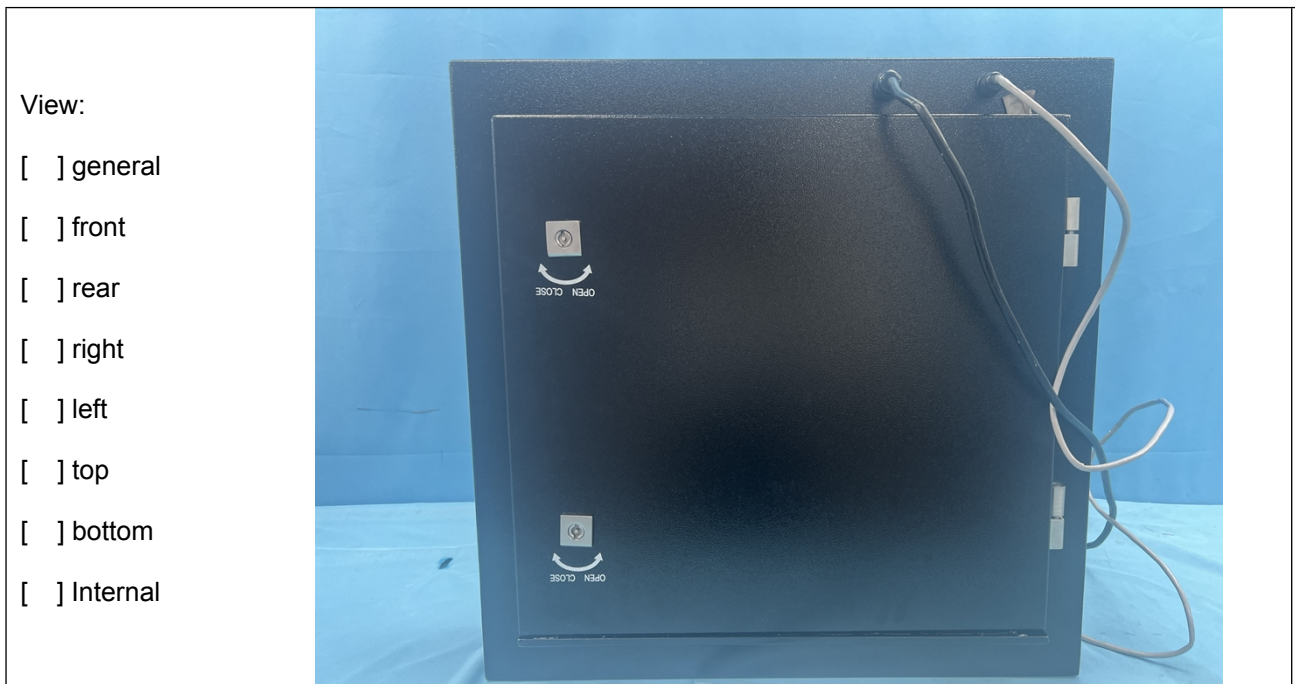

Unless otherwise agreed in writing, this document is issued by the Company subject to its General Conditions of Service printed overleaf, available on request or accessible at <https://www.sgs.com/en/Terms-and-Conditions>. Attention is drawn to the limitation of liability, indemnification and jurisdiction issues defined therein. Any holder of this document is advised that information contained hereon reflects the Company's findings at the time of its intervention only and within the limits of Client's instructions, if any. The Company's sole responsibility is to its Client and this document does not exonerate parties to a transaction from exercising all their rights and obligations under the transaction documents. This document cannot be reproduced except in full, without prior written approval of the Company. Any unauthorized alteration, forgery or falsification of the content or appearance of this document is unlawful and offenders may be prosecuted to the fullest extent of the law. Unless otherwise stated the results shown in this test report refer only to the sample(s) tested and such sample(s) are retained for 30 days only.

Attention: To check the authenticity of testing inspection report & certificate, please contact us at telephone: (86-755) 8307 1443, or email: [CN.Doccheck@sgs.com](mailto:CN.Doccheck@sgs.com)

SGS-CSTC Standards Technical Services Co., Ltd. | No. 198, Kezhu Road, Science City, Economic & Technological Development Area, Guangzhou, Guangdong, China 510663 | t (86-20) 82155555 | www.sgsgroup.com.cn  
Guangzhou Branch Testing Laboratory (CMA, CNAS, ILAC, EBC Laboratory) | 中国·广东·广州高新技术产业开发区科学城科珠路198号 邮编: 510663 | t (86-20) 82155555 | sgs.china@sgs.com

Member of the SGS Group (SGS SA)

Details of: General view of model VMS16S-4535RGB

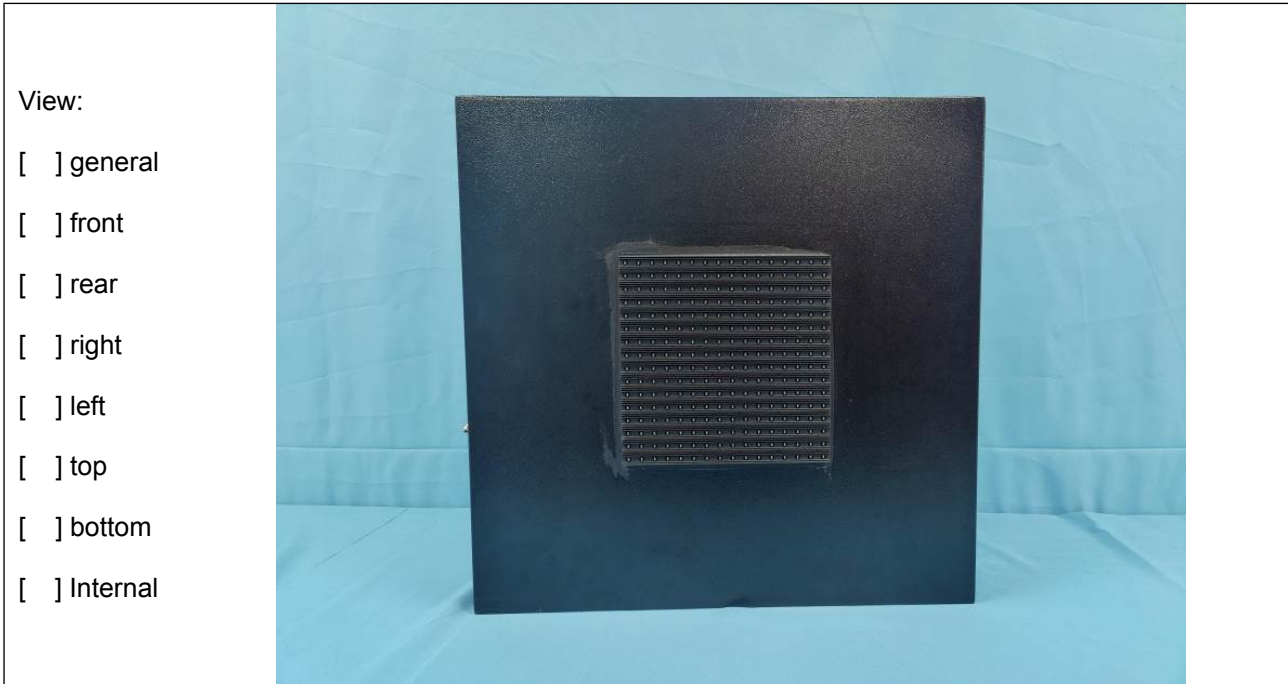

Details of: General view of model VMS16S-4535RGB



Unless otherwise agreed in writing, this document is issued by the Company subject to its General Conditions of Service printed overleaf, available on request or accessible at <https://www.sgs.com/en/Terms-and-Conditions>. Attention is drawn to the limitation of liability, indemnification and jurisdiction issues defined therein. Any holder of this document is advised that information contained hereon reflects the Company's findings at the time of its intervention only and within the limits of Client's instructions, if any. The Company's sole responsibility is to its Client and this document does not exonerate parties to a transaction from exercising all their rights and obligations under the transaction documents. This document cannot be reproduced except in full, without prior written approval of the Company. Any unauthorized alteration, forgery or falsification of the content or appearance of this document is unlawful and offenders may be prosecuted to the fullest extent of the law. Unless otherwise stated the results shown in this test report refer only to the sample(s) tested and such sample(s) are retained for 30 days only.

Attention: To check the authenticity of testing /inspection report & certificate, please contact us at telephone: (86-755) 8307 1443, or email: [CN.Doccheck@sgs.com](mailto:CN.Doccheck@sgs.com)

SGS-CSTC Standards Technical Services Co., Ltd. | No. 198, Kezhu Road, Science City, Economic & Technological Development Area, Guangzhou, Guangdong, China 510663 | t (86-20) 82155555 | www.sgsgroup.com.cn  
Guangzhou Branch | CMAA Laboratory | 中国·广东·广州高新技术产业开发区科学城科珠路198号 | 邮编: 510663 | t (86-20) 82155555 | sgs.china@sgs.com

Member of the SGS Group (SGS SA)

Details of: Internal view of product

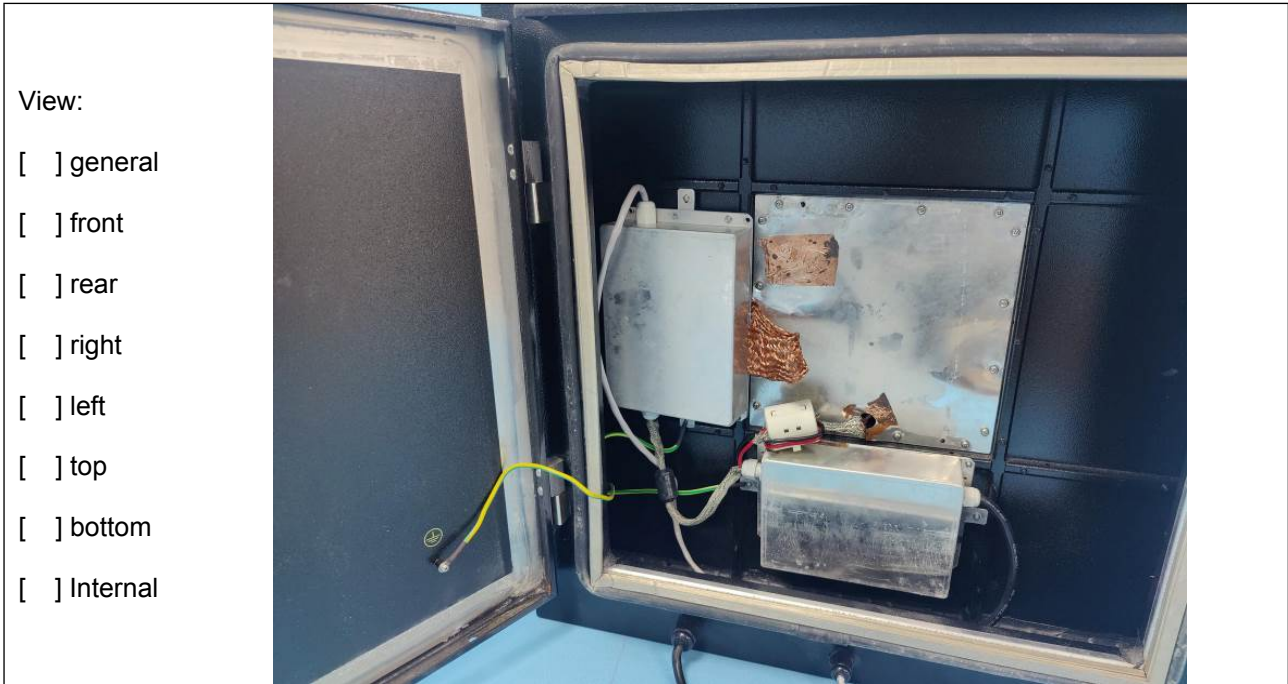

Details of: During IPX6 test

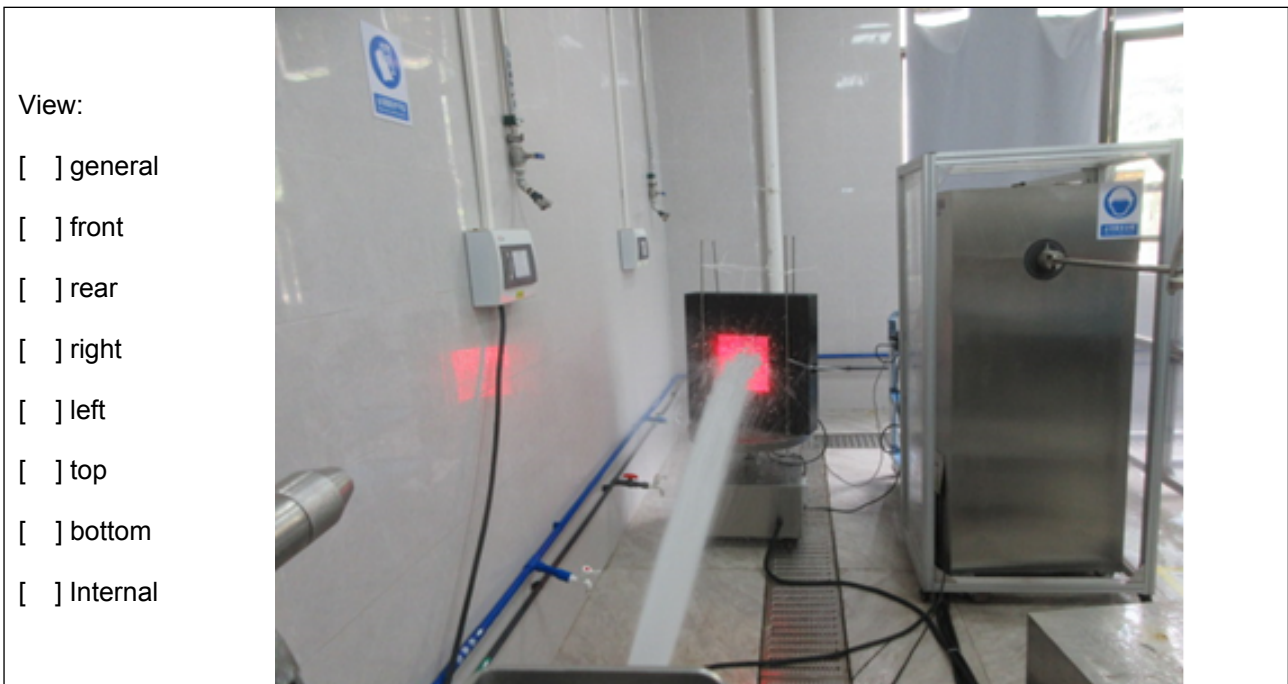

Unless otherwise agreed in writing, this document is issued by the Company subject to its General Conditions of Service printed overleaf, available on request or accessible at <https://www.sgs.com/en/Terms-and-Conditions>. Attention is drawn to the limitation of liability, indemnification and jurisdiction issues defined therein. Any holder of this document is advised that information contained hereon reflects the Company's findings at the time of its intervention only and within the limits of Client's instructions, if any. The Company's sole responsibility is to its Client and this document does not exonerate parties to a transaction from exercising all their rights and obligations under the transaction documents. This document cannot be reproduced except in full, without prior written approval of the Company. Any unauthorized alteration, forgery or falsification of the content or appearance of this document is unlawful and offenders may be prosecuted to the fullest extent of the law. Unless otherwise stated the results shown in this test report refer only to the sample(s) tested and such sample(s) are retained for 30 days only.

Attention: To check the authenticity of testing /inspection report & certificate, please contact us at telephone: (86-755) 8307 1443, or email: [CN.Doccheck@sgs.com](mailto:CN.Doccheck@sgs.com)

SGS-CSTC Standards Technical Services Co., Ltd.  
Guangzhou Branch, Testing Center, EEC Laboratory

No.198, Kezhu Road, Science City, Economic & Technological Development Area, Guangzhou, Guangdong, China 510663  
中国·广东·广州高新技术产业开发区科学城科珠路198号 邮编: 510663

t (86-20) 82155555 www.sgsgroup.com.cn  
t (86-20) 82155555 sgs.china@sgs.com

Member of the SGS Group (SGS SA)

Details of: After IPX6 test, no water ingress into sample

View:

- general
- front
- rear
- right
- left
- top
- bottom
- Internal

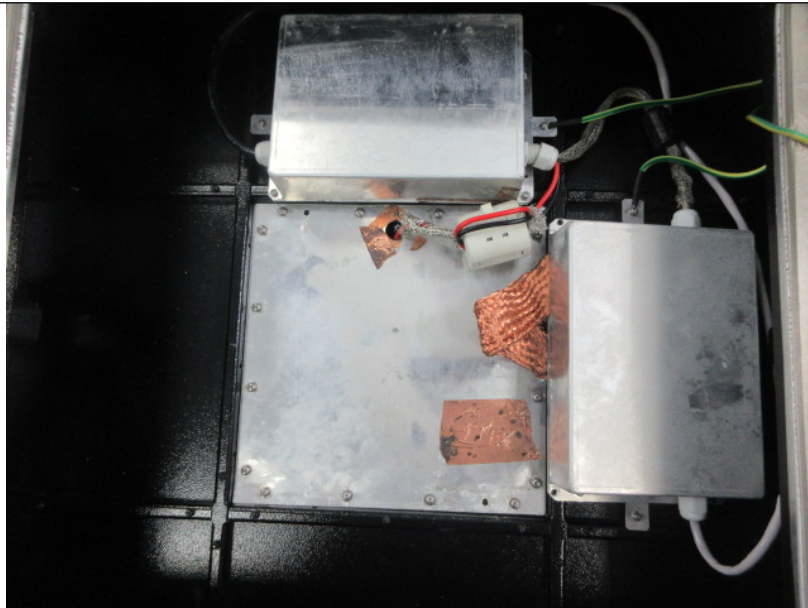

Details of: Function check passed after test.

View:

- general
- front
- rear
- right
- left
- top
- bottom
- Internal

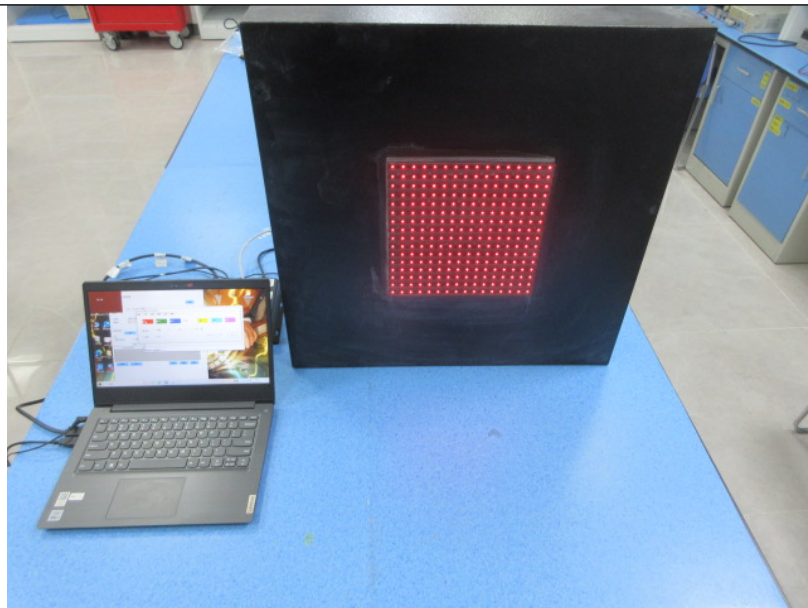

Unless otherwise agreed in writing, this document is issued by the Company subject to its General Conditions of Service printed overleaf, available on request or accessible at <https://www.sgs.com/en/Terms-and-Conditions>. Attention is drawn to the limitation of liability, indemnification and jurisdiction issues defined therein. Any holder of this document is advised that information contained herein reflects the Company's findings at the time of its intervention only and within the limits of Client's instructions, if any. The Company's sole responsibility is to its Client and this document does not exonerate parties to a transaction from exercising all their rights and obligations under the transaction documents. This document cannot be reproduced except in full, without prior written approval of the Company. Any unauthorized alteration, forgery or falsification of the content or appearance of this document is unlawful and offenders may be prosecuted to the fullest extent of the law. Unless otherwise stated the results shown in this test report refer only to the sample(s) tested and such sample(s) are retained for 30 days only.

Attention: To check the authenticity of testing /inspection report & certificate, please contact us at telephone: (86-755) 8307 1443, or email: [CN.Doccheck@sgs.com](mailto:CN.Doccheck@sgs.com)

SGS-CSTC Standards Technical Services Co., Ltd. | No. 198, Kezhu Road, Science City, Economic & Technological Development Area, Guangzhou, Guangdong, China 510663 | t (86-20) 82155555 | www.sgsgroup.com.cn  
 中国·广东·广州高新技术产业开发区科学城科珠路198号 邮编: 510663 | t (86-20) 82155555 | sgs.china@sgs.com

Member of the SGS Group (SGS SA)

Details of: During IP5X test

<p>View:</p> <p><input type="checkbox"/> general</p> <p><input type="checkbox"/> front</p> <p><input type="checkbox"/> rear</p> <p><input type="checkbox"/> right</p> <p><input type="checkbox"/> left</p> <p><input type="checkbox"/> top</p> <p><input type="checkbox"/> bottom</p> <p><input type="checkbox"/> Internal</p>	
--	--

Details of: After IP5X test, no talcum ingress into sample

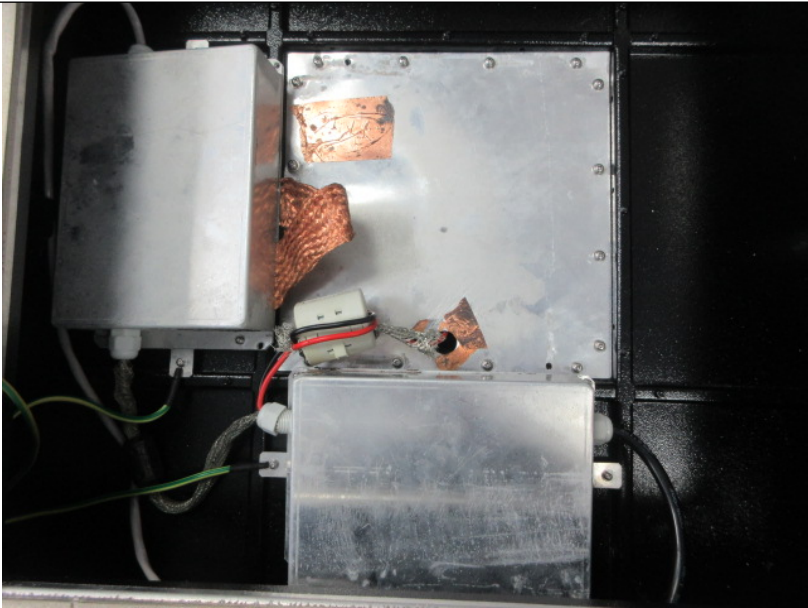
<p>View:</p> <p><input type="checkbox"/> general</p> <p><input type="checkbox"/> front</p> <p><input type="checkbox"/> rear</p> <p><input type="checkbox"/> right</p> <p><input type="checkbox"/> left</p> <p><input type="checkbox"/> top</p> <p><input type="checkbox"/> bottom</p> <p><input type="checkbox"/> Internal</p>	
--	--



Unless otherwise agreed in writing, this document is issued by the Company subject to its General Conditions of Service printed overleaf, available on request or accessible at <https://www.sgs.com/en/Terms-and-Conditions>. Attention is drawn to the limitation of liability, indemnification and jurisdiction issues defined therein. Any holder of this document is advised that information contained hereon reflects the Company's findings at the time of its intervention only and within the limits of Client's instructions, if any. The Company's sole responsibility is to its Client and this document does not exonerate parties to a transaction from exercising all their rights and obligations under the transaction documents. This document cannot be reproduced except in full, without prior written approval of the Company. Any unauthorized alteration, forgery or falsification of the content or appearance of this document is unlawful and offenders may be prosecuted to the fullest extent of the law. Unless otherwise stated the results shown in this test report refer only to the sample(s) tested and such sample(s) are retained for 30 days only.

Attention: To check the authenticity of testing /inspection report & certificate, please contact us at telephone: (86-755) 8307 1443, or email: [CN.Doccheck@sgs.com](mailto:CN.Doccheck@sgs.com)

SGS-CSTC Standards Technical Services Co., Ltd.  
Guangzhou Branch

No.198, Kezhu Road, Science City, Economic & Technological Development Area, Guangzhou, Guangdong, China 510663

t (86-20) 82155555 www.sgs.com.cn

中国·广东·广州高新技术产业开发区科学城科珠路198号 邮编: 510663

t (86-20) 82155555 sgs.china@sgs.com

Member of the SGS Group (SGS SA)

Details of: Function check passed after test.

View:

- general
- front
- rear
- right
- left
- top
- bottom
- Internal

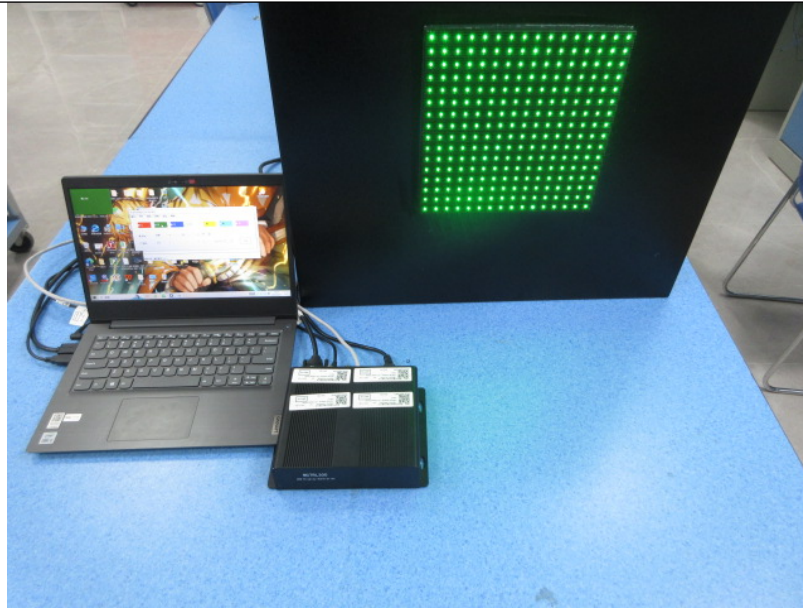

--- End of Report ---



Unless otherwise agreed in writing, this document is issued by the Company subject to its General Conditions of Service printed overleaf, available on request or accessible at <https://www.sgs.com/en/Terms-and-Conditions>. Attention is drawn to the limitation of liability, indemnification and jurisdiction issues defined therein. Any holder of this document is advised that information contained hereon reflects the Company's findings at the time of its intervention only and within the limits of Client's instructions, if any. The Company's sole responsibility is to its Client and this document does not exonerate parties to a transaction from exercising all their rights and obligations under the transaction documents. This document cannot be reproduced except in full, without prior written approval of the Company. Any unauthorized alteration, forgery or falsification of the content or appearance of this document is unlawful and offenders may be prosecuted to the fullest extent of the law. Unless otherwise stated the results shown in this test report refer only to the sample(s) tested and such sample(s) are retained for 30 days only.

Attention: To check the authenticity of testing /inspection report & certificate, please contact us at telephone: (86-755) 8307 1443, or email: [CN.Doccheck@sgs.com](mailto:CN.Doccheck@sgs.com)

SGS-CSTC Standards Technical Services Co., Ltd. | No.198, Kezhu Road, Science City, Economic & Technological Development Area, Guangzhou, Guangdong, China 510663 | t (86-20) 82155555 | www.sgs.com.cn  
Guangzhou Branch, Testing Center, EEC Laboratory. | 中国·广东·广州高新技术产业开发区科学城科珠路198号 | 邮编: 510663 | t (86-20) 82155555 | sgs.china@sgs.com

Member of the SGS Group (SGS SA)